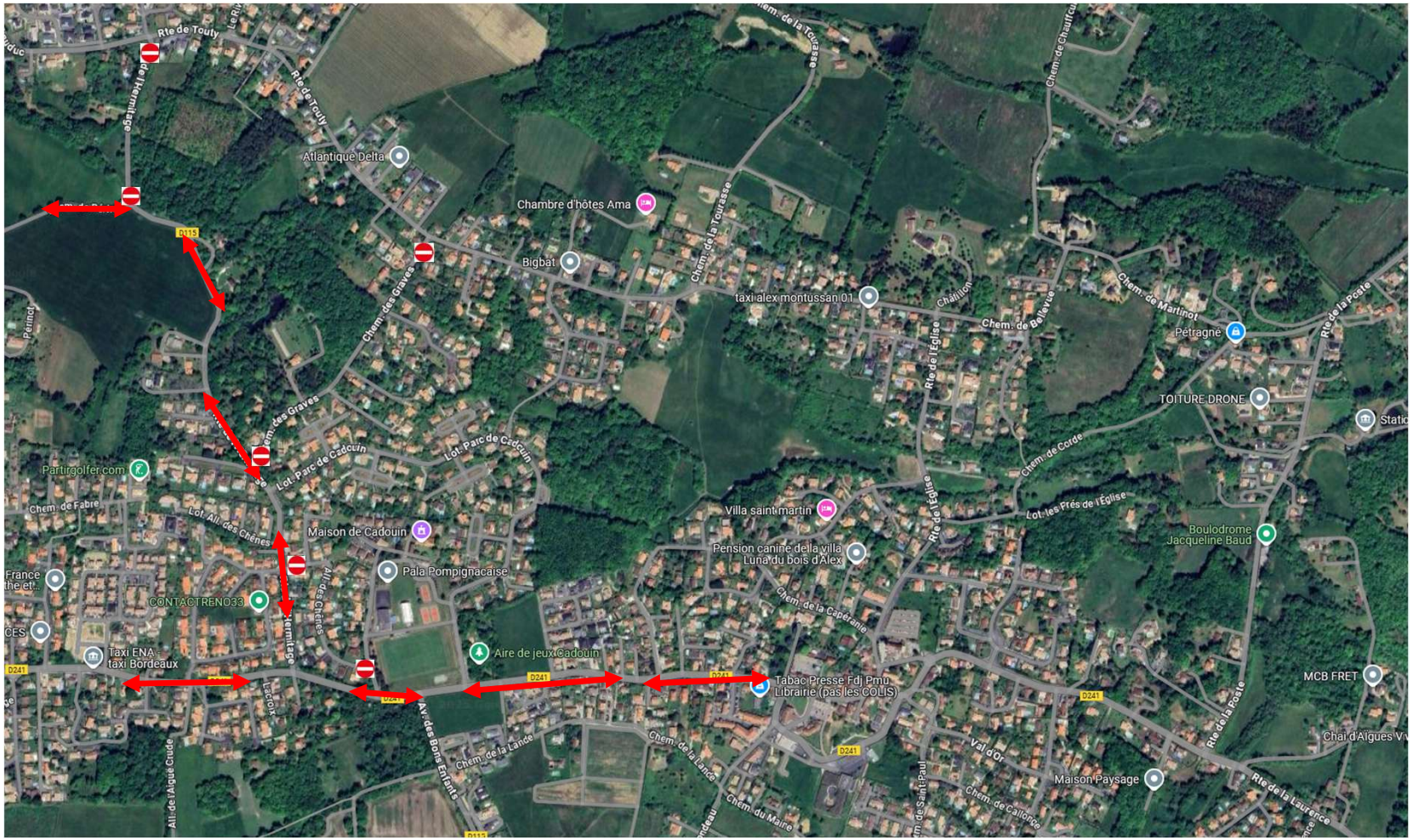# Allée des Chênes – travaux du 18 au 20 mai 2026
# Plan de déviation